

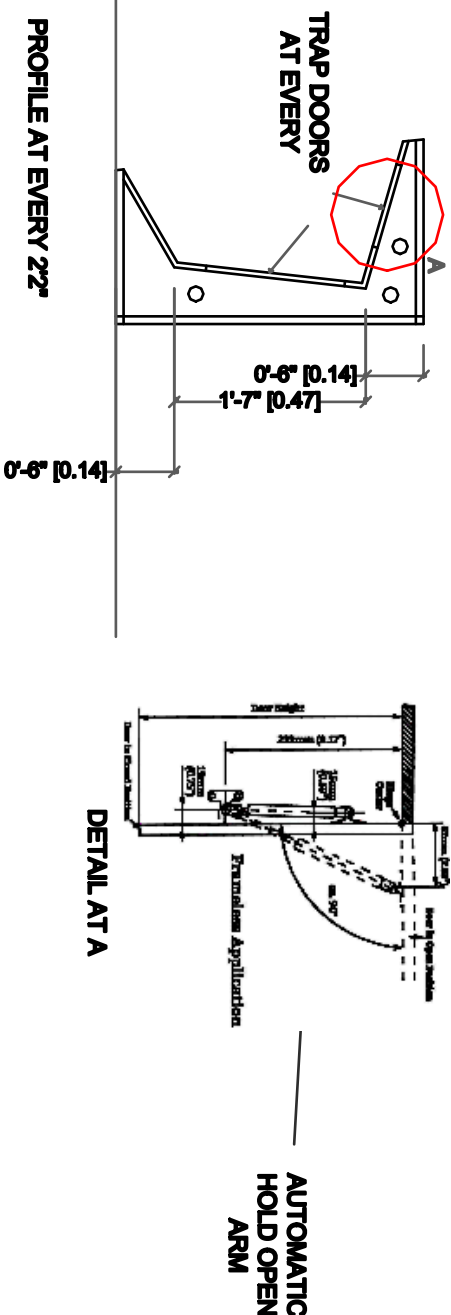

**NOTES :**  
ALL DIMENSIONS ARE IN FEET & INCHES,  
UNLESS OTHERWISE SPECIFIED.  
DO NOT SCALE DRAWING. FOLLOW  
WRITTEN DIMENSIONS ONLY.

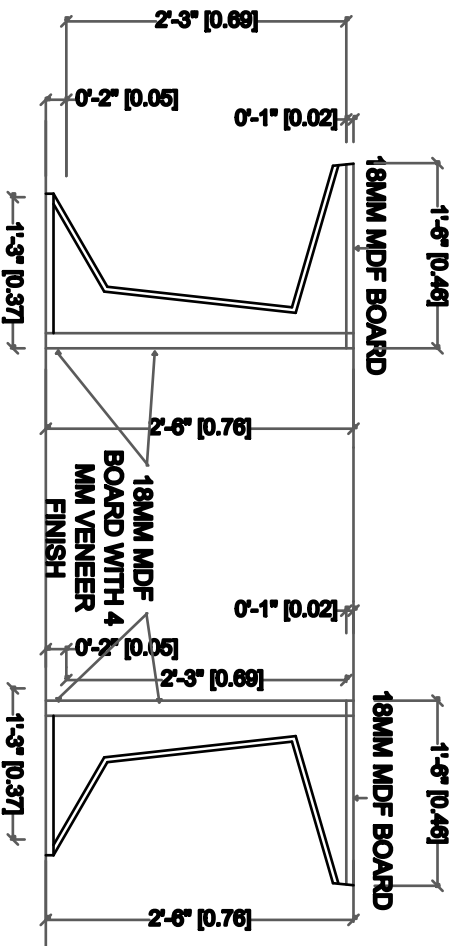
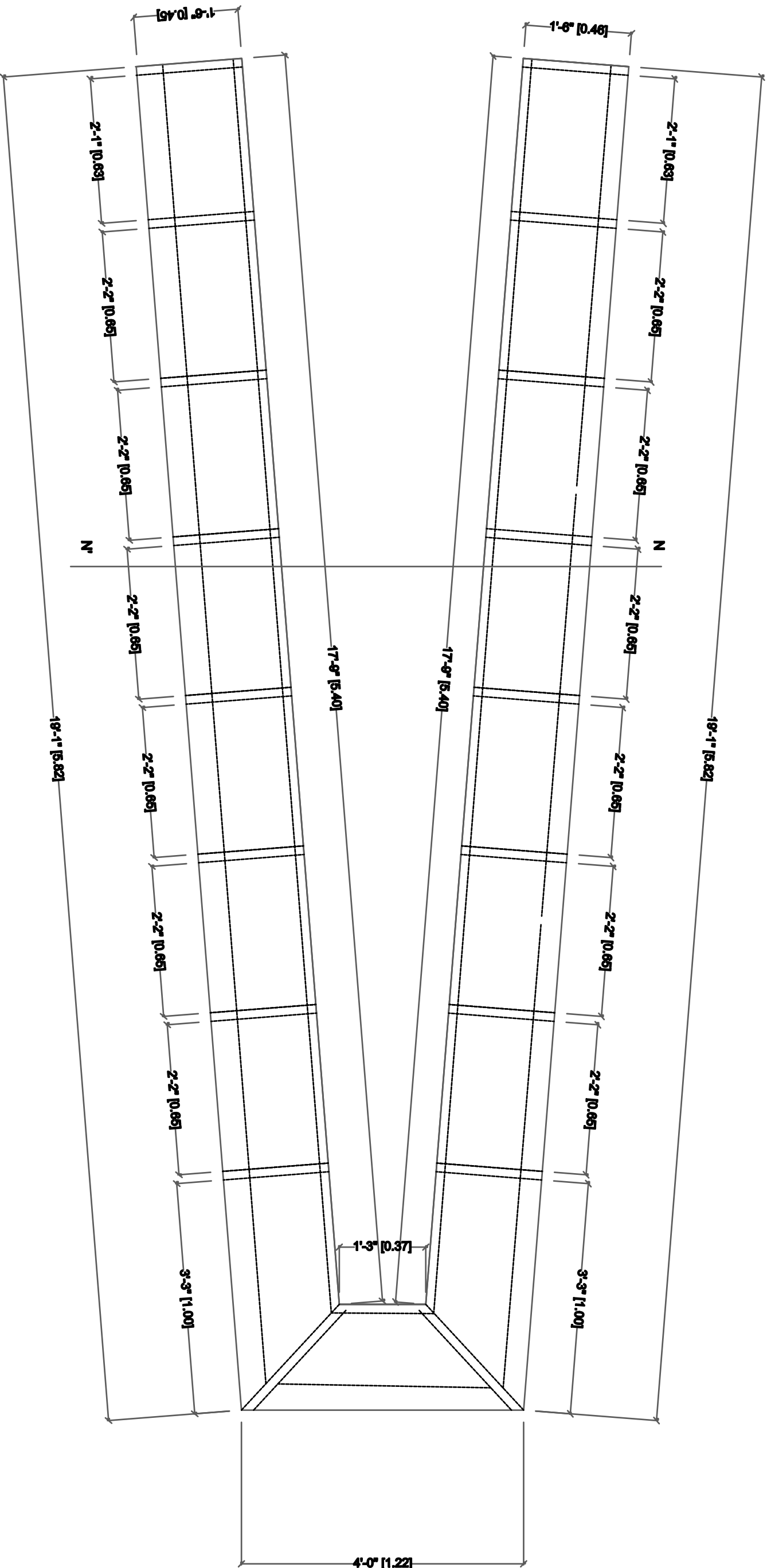

<b>CONSULTANT :</b> <b>SILPARUPA</b>			<b>NORTH :</b> 	
Architects & Engineers No : 8-289/446, Phase - III, Kannurapuri Colony, Srinagar Colony Extension, Hyderabad - 500073. Ph.No : 040-23842340 E-mail : silparupa2017@gmail.com				
<b>PROJECT :</b> PROPOSED INTERIORS OF S.B.I LIFE INSURANCE OFFICE, VIJAYAWADA.				
<b>TITLE :</b> CONFERENCE TABLE DETAILS				
<b>CLIENT :</b> S.B.I LIFE INSURANCE				
<b>AREA STATEMENT :</b>				
<b>DRAWN :</b> T.S.N	<b>DEALT :</b> R.K	<b>CHECKED :</b> R.K		
<b>DRAWING NO. :</b> SBI LIFE/AR/46				
<b>DATE :</b> 01-07-2017				